

TRUSSED RAFTERS AT MAXIMUM 600mm C/C. TO COMPRISE OF PRESSURE PRESERVATIVE TREATED SOFTWOOD WITH GALVANISED MILD STEEL CONNECTORS. VERTICAL & HORIZONTAL BRACING MINIMUM 100x32mm. AT CEILING & ROOF LEVEL. DESIGN AND CONSTRUCTION BY SPECIALIST MANUFACTURER AIA TO BS 5268: PART 3: 1985. TOGETHER WITH ALL REQUIRED BRACING, DETAILED LAYOUT AND CALCULATIONS TO BE SUBMITTED TO CLIENT AND LOCAL AUTHORITY BUILDING INSPECTOR FOR APPROVAL 28 DAYS PRIOR TO DELIVERY.

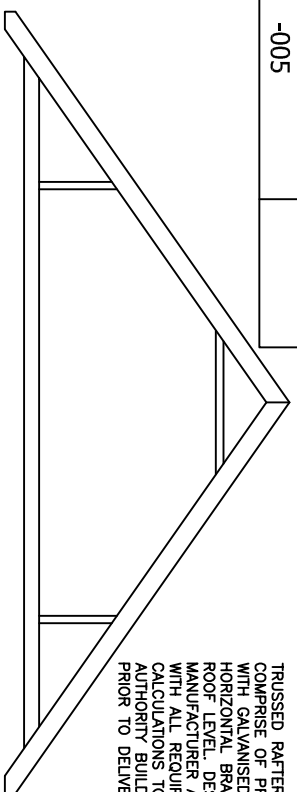

TRUSS DETAIL (1:50)

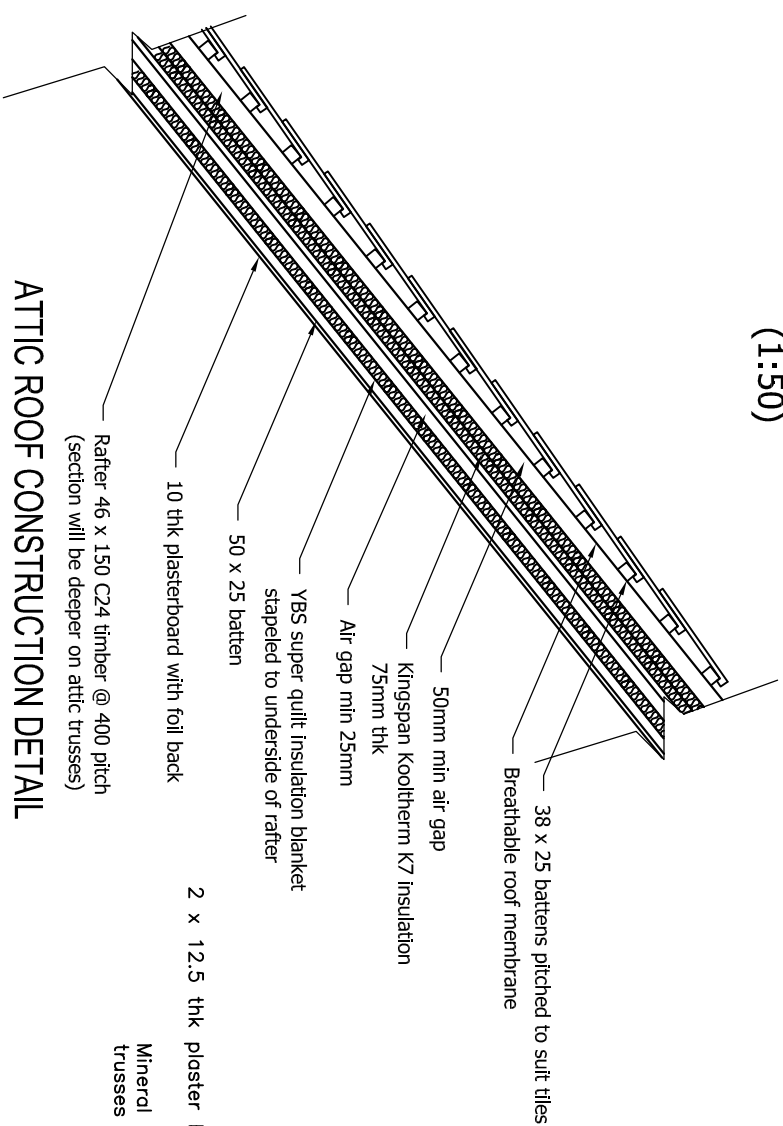

ATTIC ROOF CONSTRUCTION DETAIL (1:20)

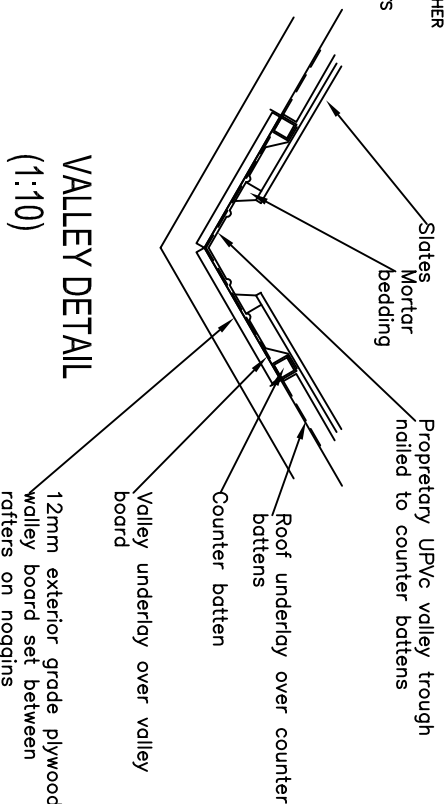

VALLEY DETAIL (1:10)

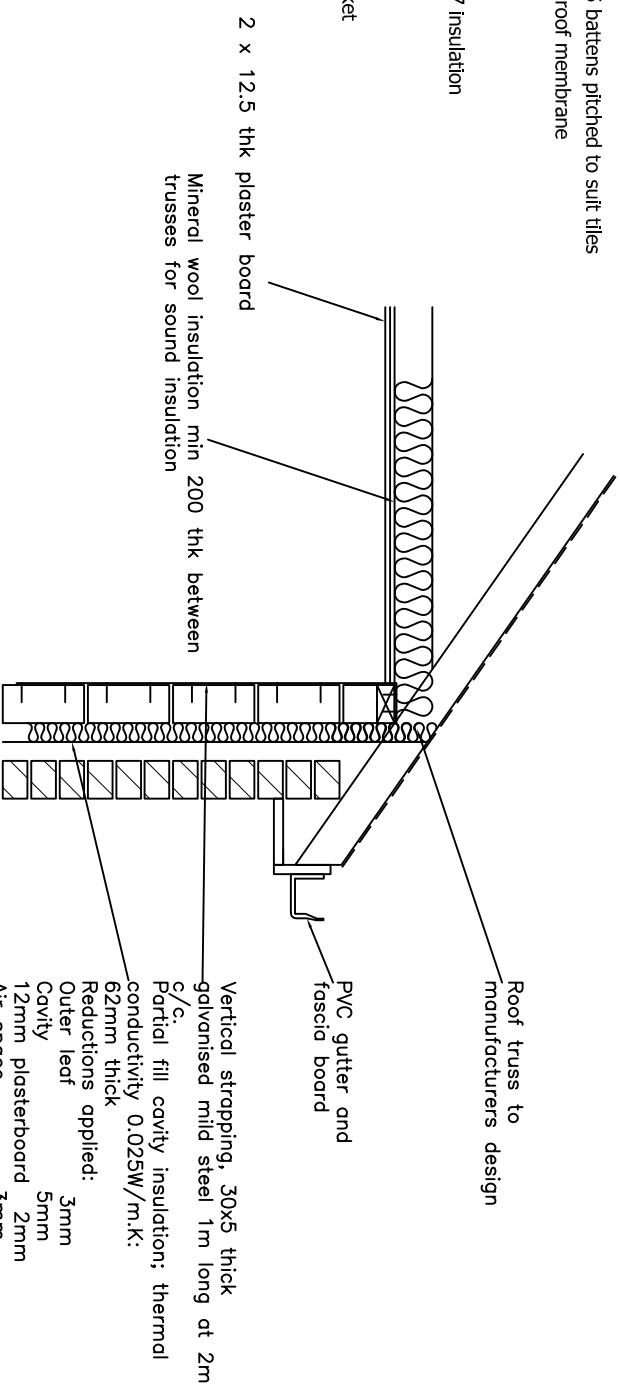

EAVES DETAIL (1:20)

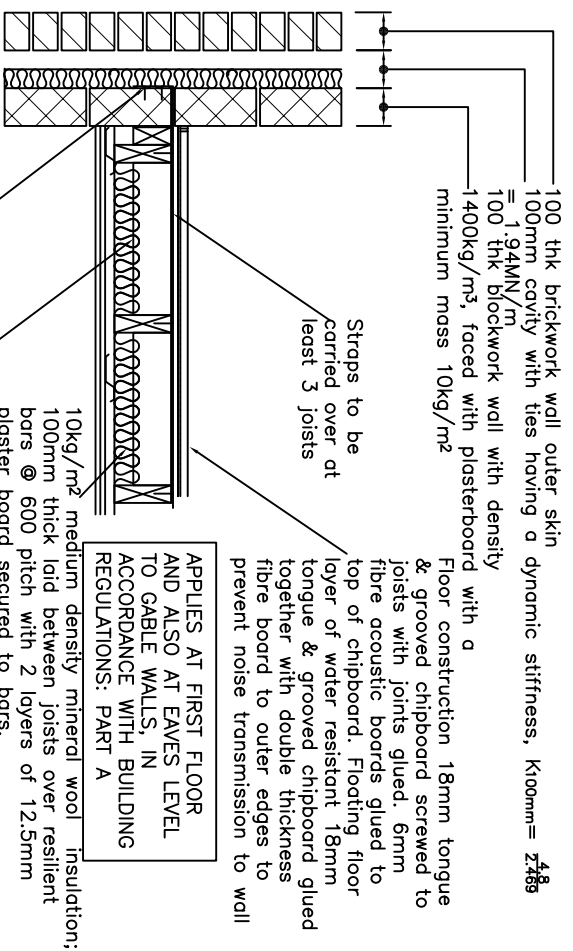

STRAP & FOOR DETAIL (1:20)

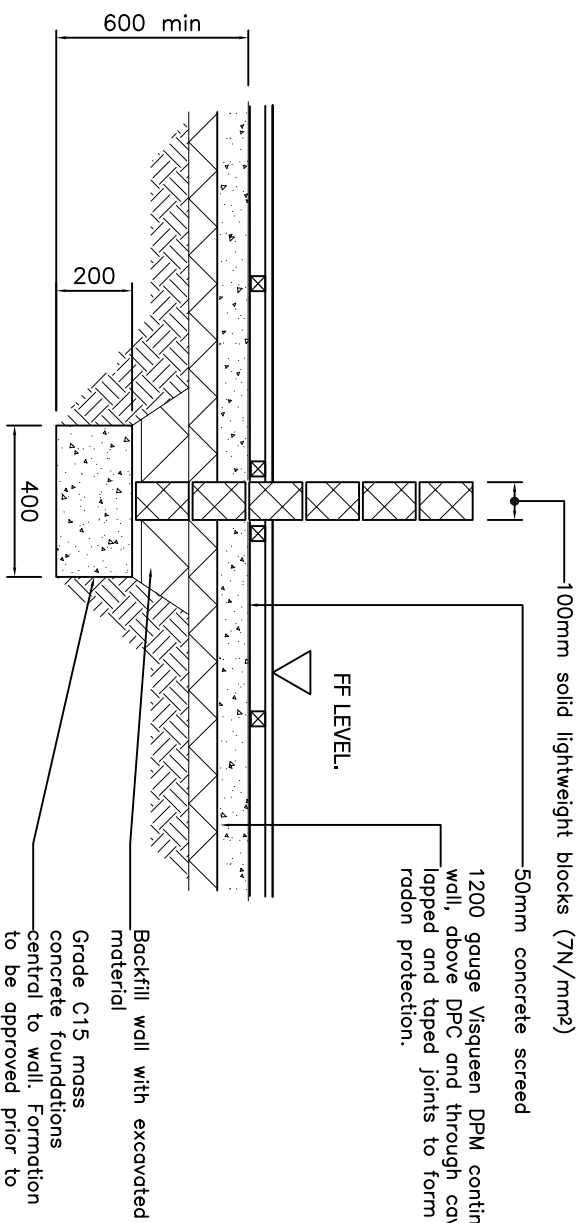

FOUNDATION/BASEMENT FLOOR DETAIL (1:20)

DO NOT SCALE: Contractor to check all dimensions and report any omissions or errors

NOTES

Rev	Description	By	CHK	App	Date

JRB DESIGNS LTD  
166 Churchfield Lane  
Darton  
Barnsley  
S75 5EA  
Tel: 01226 383542  
Fax: 01226 380078  
Mob: 07970 541192  
Email: jrb@jrbdesigns.co.uk  
This drawing is copyright. © Jrbdesigns Ltd.

Client  
**MR EXAMPLE**

Drawing Title  
**DETAILS 1**

Address  
**22 EXAMPLE ROAD  
EXAMPLE  
EXAMPLE  
EXAMPLE**

Project Title:  
**PROPOSED 2 STOREY REAR  
EXTN & FLATS CONVERSION  
CONSTRUCTION**

Purpose of Issue:  
**FIRST ISSUE**

Scale at A3	Drawn By	Date	Checked By	Approved By	Date
AS SHOWN	JRB	21/10/06	MH	MH1	21/10/06

Project No. **MH003** Drawing No. **005** Revision **-**

APPROVAL:  INFORMATION  TENDER  CONTRACT  CONSTRUCTION